

A3

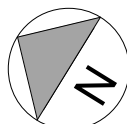
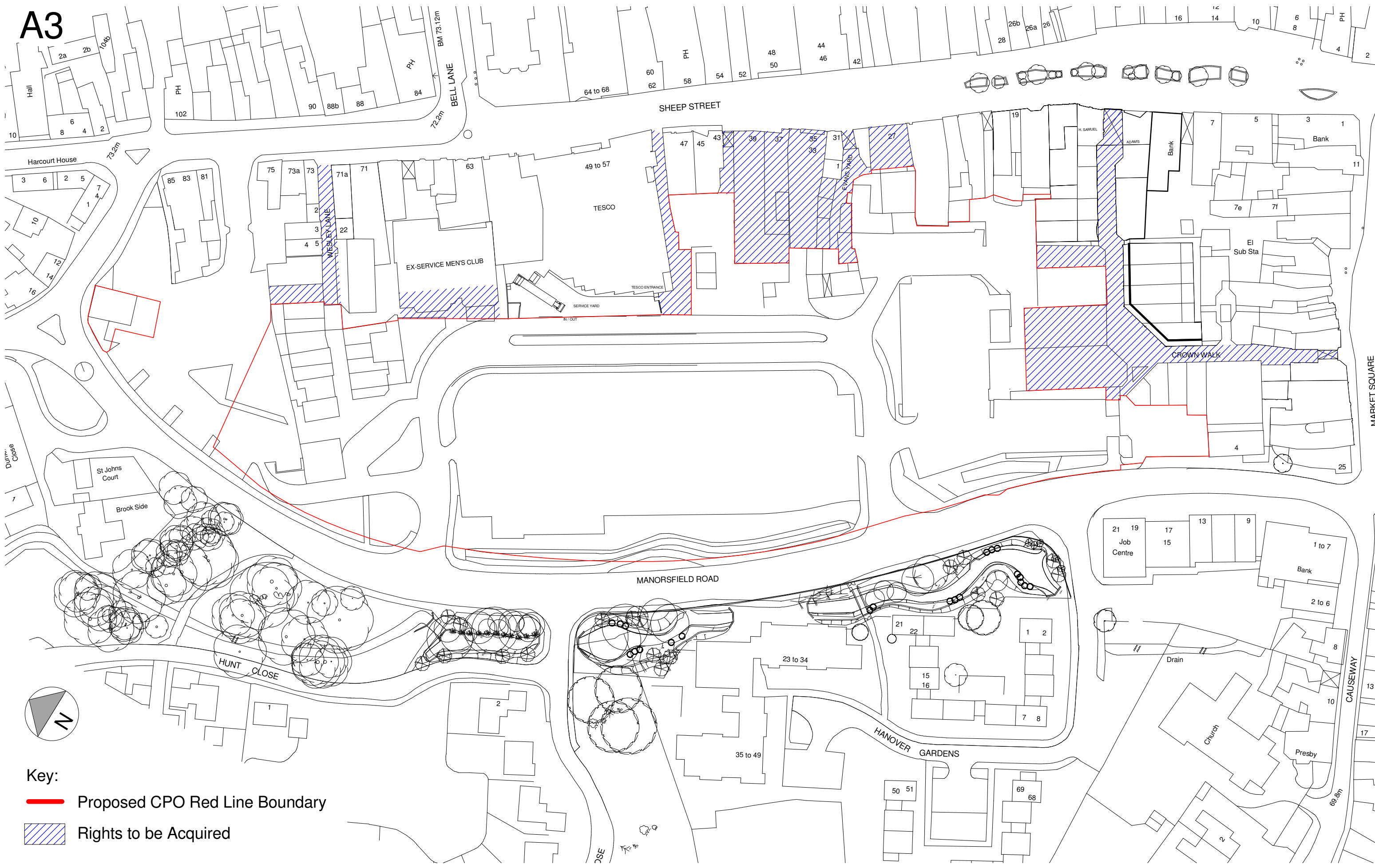

- Key:**
- Proposed CPO Red Line Boundary
 - Rights to be Acquired

LYONS+SLEEMAN+HOARE
Architects

Nero Brewery, Cricket Green, Hartley Wintney, Hants, RG27 8QA
Tel: 01252 844144 Fax: 01252 844800

NOTE: All figures are approximate and have been measured and expressed in a manner as defined by the current edition of the RICS/ISVA Code of Measuring Practice. Figures relate to the current stage of the project and any development decisions to be made on the basis of this information should include due allowance for the increases and decreases inherent in the design and building processes.

Job BICESTER TOWN CENTRE EXPANSION	Scale As indicated	Date 05/20/10	Partner ML	Author JR
Drawing Proposed CPO Red Line Plan	Job N° / Drg N° 04075 / L-50		Rev E	Checked SA

This drawing may be scaled or cross referenced to the scale bar for Planning Application purposes only. Do not scale for any other purpose, use figured dimensions only. Subject to site survey and all necessary consents. All dimensions to be checked by user and any discrepancies, errors or omissions to be reported to the Architect before work commences. This drawing to be read in conjunction with all other relevant materials.

© LYONS+SLEEMAN+HOARE

23/06/2010 14:36:04